

4 SHEETS
SHEET 2

SEE SHEET 1

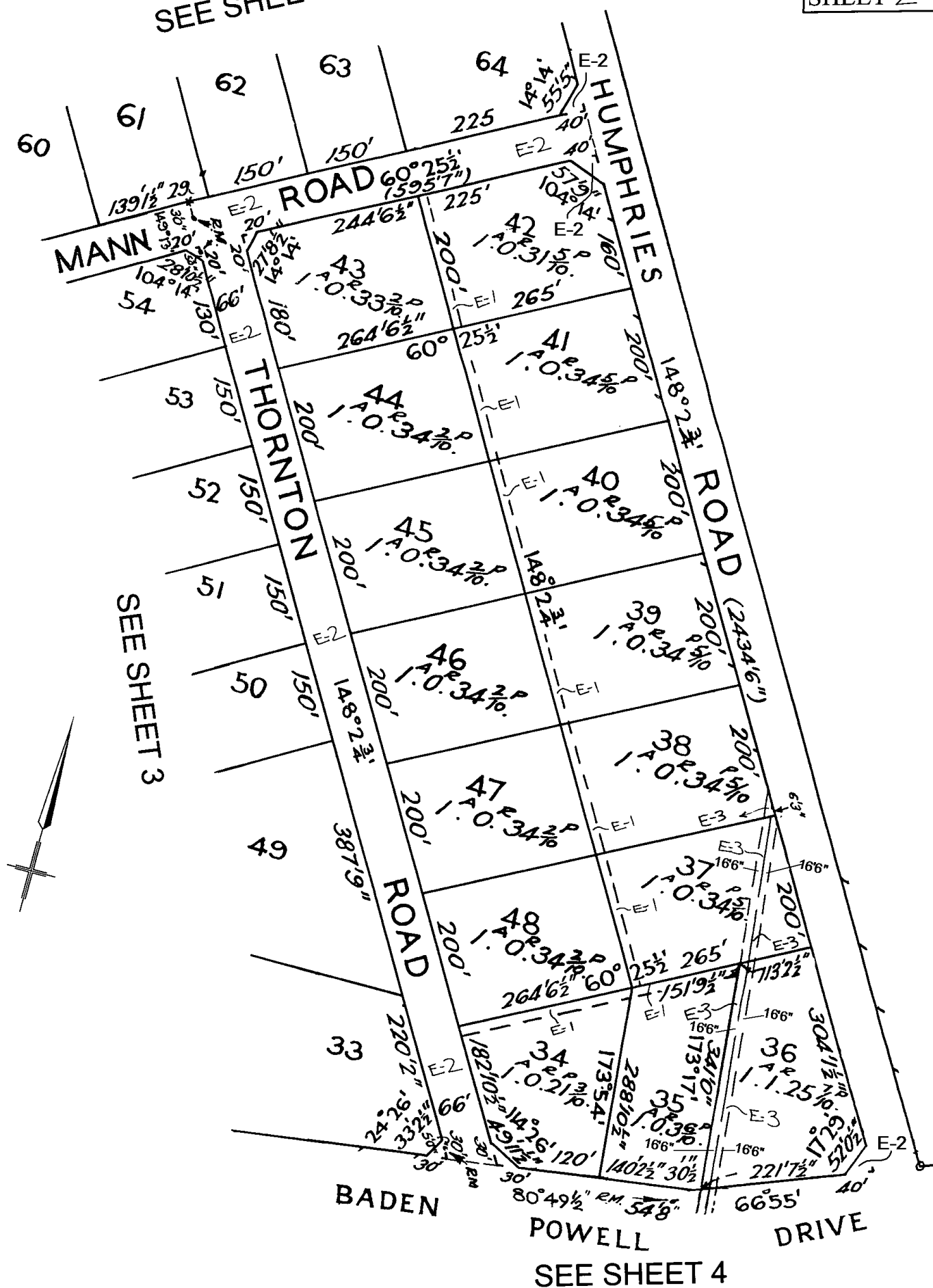

LP 40704

4 SHEETS
SHEET 3

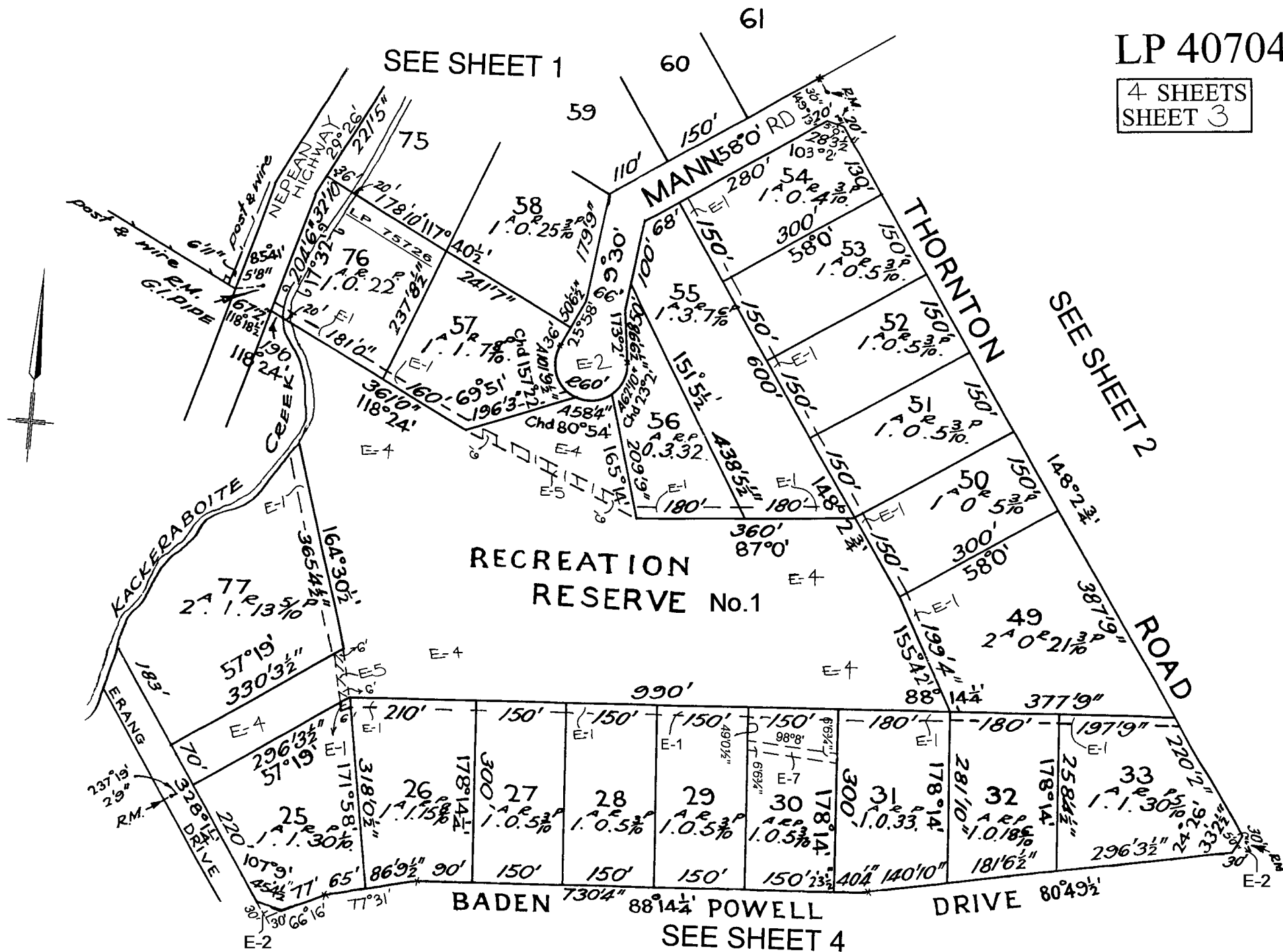

**Note: Easement E-3
IS 33' wide (16'6"
on either side)**

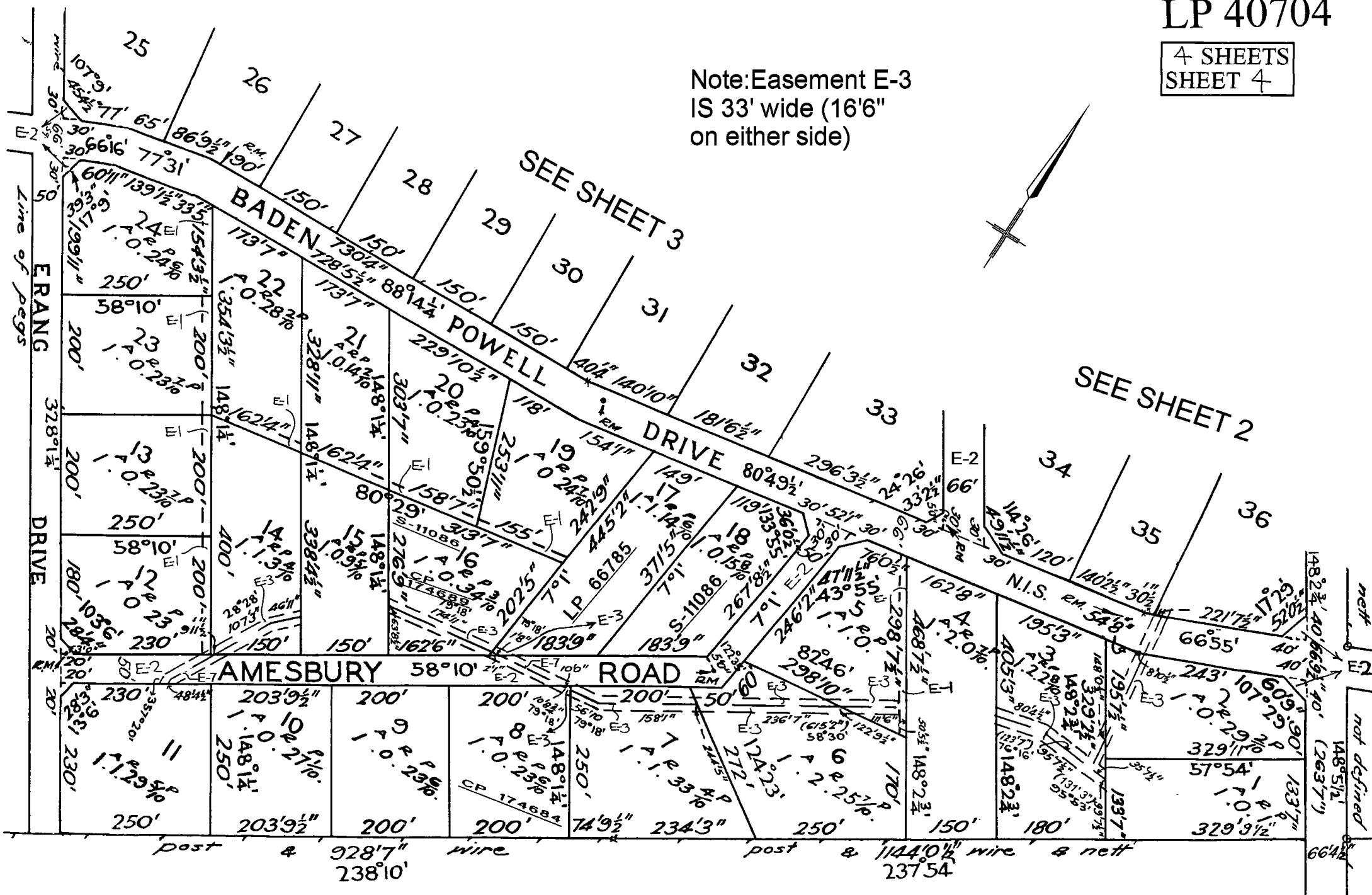
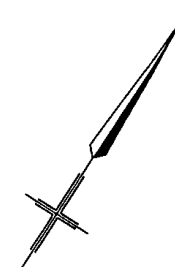

MODIFICATION TABLE

RECORD OF ALL ADDITIONS OR CHANGES TO THE PLAN

PLAN NUMBER

LP 40704

AFFECTED LAND / PARCEL	LAND / PARCEL / IDENTIFIER CREATED	MODIFICATION	DEALING NUMBER	DATE	TIME	EDITION NUMBER	ASSISTANT REGISTRAR OF TITLES
LOT 54		RECTIFICATION	SB.16789			2	
LOT 4		EASEMENT SURRENDERED	B159852			2	
LOT 15		EASEMENT SURRENDERED	A296171			2	
		STREET NAME AMENDED	GOV.GAZ.1972 P.482			2	AD
WARNING: THE IMAGE OF THIS PLAN/DOCUMENT HAS BEEN DIGITALLY AMENDED. NO FURTHER AMENDMENTS ARE TO BE MADE TO THE ORIGINAL PLAN/DOCUMENT.							
LOT 11		EASEMENT SURRENDERED	B989797			3	MLB
LOT 30	E-7	CREATION OF EASEMENT	N848313E			4	AD
This Plan		Rectification	AH663177B	9/12/10		5	KRB
LOT 1		REMOVAL OF EASEMENT (PT)	PS733428W	28/05/20		6	DBR